BROCHURE

SNOW GROOMING
PRESENTATION AND SPARE PARTS

IDM
PARTENAIRE TECHNIQUE
POUR LA MONTAGNE

COLOR LINE TRACKS

ALL SEASONS SOLUTION FOR SNOW GROOMING

FOR ALL BRANDS AND MODELS

IDM BENEFITS

SNOW AND GROUND USE

FOR PEOPLE TRANSPORT, EQUIPMENT TRANSPORT AND MAINTENANCE OPERATIONS

ALLOWS TO WORK ON A THIN LAYER OF SNOW

SNOW GROOMING SPARE PARTS SUPPORTING ALL BRANDS AND MODELS

HIGH PRECISION AND QUALITY RUBBER BELTS DRILL

IMPORTANT PERMANENT STOCK

CLEATS
Combi, Combi+, Excalibur, etc.

RUBBER BELTS

COMPLETE TRACKS

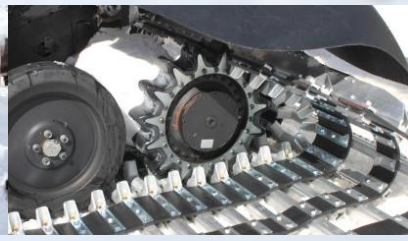

SPROCKETS

WINCH LINES

ADAPTABLE SPARE PARTS

ACCESSORIES
tyres-guide, tyres, stabilizers, ice picks, flaps

ALL SEASONS TRACKS

IDM offers adapted solutions to all its clients needs thanks to all brands and models compatible products for snow grooming.

THEY ARE TRUSTING US

Magiteknik (dealer in Turkey), Snow solutions (dealer in Japan), Pila, Cervinia, San Martino di Castrozza (Italian ski resorts), Cerro Bayo (Argentine ski resort), and many more, trusted in us and continue to do it.

Roller rubber belts

Tracks in Orelle (France)

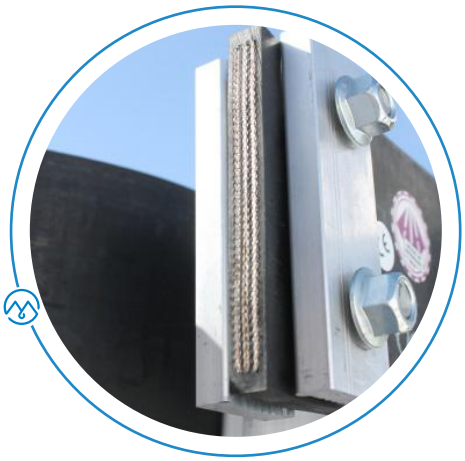

Textile tape focus

CUSTOM MADE TRACKS

With the goal to bring an effective answer to all our customers needs, IDM is endoweded with a new and high technology machine to adapt itself to clients expectations.

PROS

- **PRECISION :** high precision, within almost a tenth of a millimetre.
- **CAPACITY :** high efficience thanks to the pneumatic thermoforming.
- **QUALITY :** consistent stamping, without warming.
- **STOCK :** anticapting needs and make sure a reliable inventory.

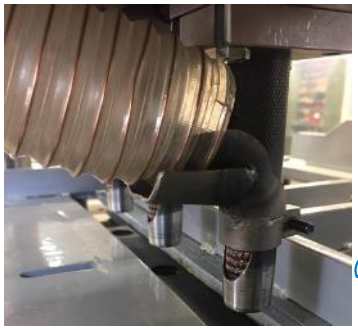

CROCO SLEEVE WASHER

Thanks to the partnership with HANS HALL®, IDM proposes a new sleeve washer that can be fitted to Combi, Combi+ and Excalibur cleats.

This attaching mecanism preserves the rubber belts on its current breakpoints. «Croco» products estranges the flexing zone from the cleat and avoid the drilling holes water ingress. This system makes all the track and the undercarriage more rigid. It considerably reduces vibrations.

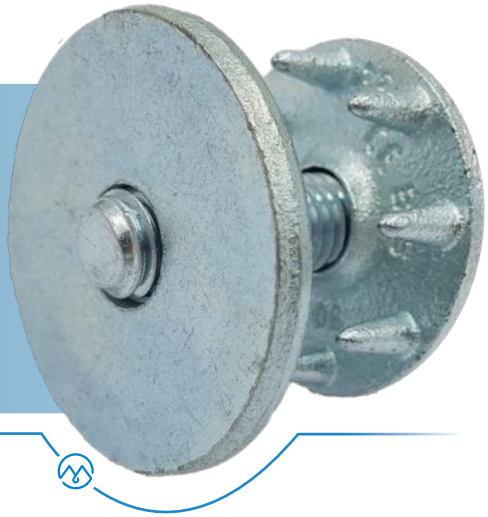

ONLY FOR KASSBOHRER SNOW CATS

Thanks to the partnership with HANS HALL®, IDM commercializes différent kinds of cleats that can be fitted to all models of snow grooming machines.

NOUVEAU

EXCALIBUR
For grooming machines exceeding 300 hp

COMBI
Over 2500 hours of additional life time

COMBI+
30% more résitant than the original cleat

COLOR LINE
Effective solution for an all seasons use

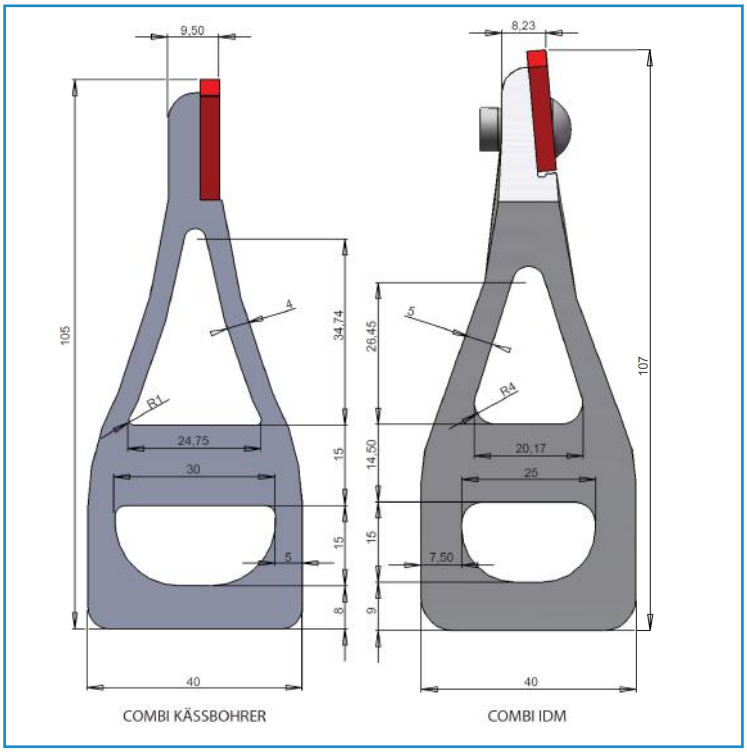

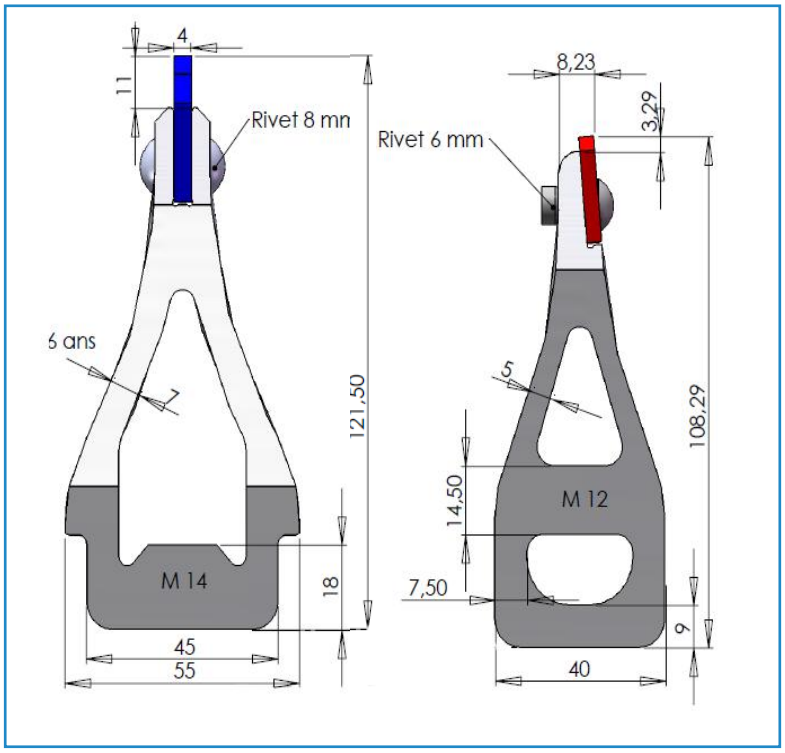

Our reinforced cleats against Kässbohrer's combi cleats	Excalibur	Combi
Profiled, finer and 1 kg heavier, our product better penetrates the snow. Its steel blade, 6mm rivets, and aluminium / silicon composition (zinc for Käss) improve the long term resistance. The prolonged product life reaches 4000h against 2500 for the manufacturer reference. Our cleats take place instead of the original ones. The accessories installation is identical. Also compatible with Prinoth Bison & Everest.	The edge remains sharp considerably longer. 3 times more resistant than the original combi. 3000h warranty. Recommended to +300 hp grooming machines. Also compatible with steel or alu Leitwolf - Beast	Thanks to more important dimensions, the IDM combi cleats are reinforced in comparaison with Kass ones. Compatible with Kässbohrer tracks. More durable. Can be coupled to the IDM tyre guide for a better longevity.

IDM produces different kinds of accessories in order to propose a complete solution and range of prodcuts, compatbile with all brands.

Stabilizers

Ice pics and supports

Tyres guides

3-in-1 set
Grappling hook / Stabilizers / Ice Pics

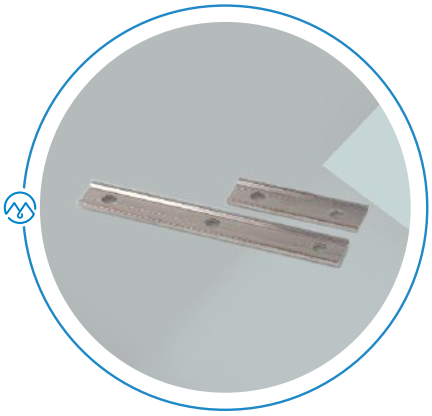

Backplates

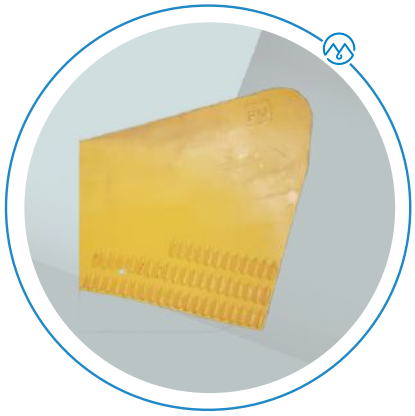

Adaptable spare parts
Lateral snow combs, tiller wings and extensions

YOU NEED TECHNICAL INFORMATION ?
OUR EXPERTS ARE HERE FOR YOU.
AND JUST FOR YOU.

+33 4 79 84 34 34

OR OUR OUR WEBSITE :

idm-france.com/en/

IDM France

PRODUCTS CATALOG

WE IMPROVE THE MUTUAL UNDERSTANDING

Because communication is the key of success, all rubber belts are identified according to the following icons.

You will find this informations on each corresponding pages.

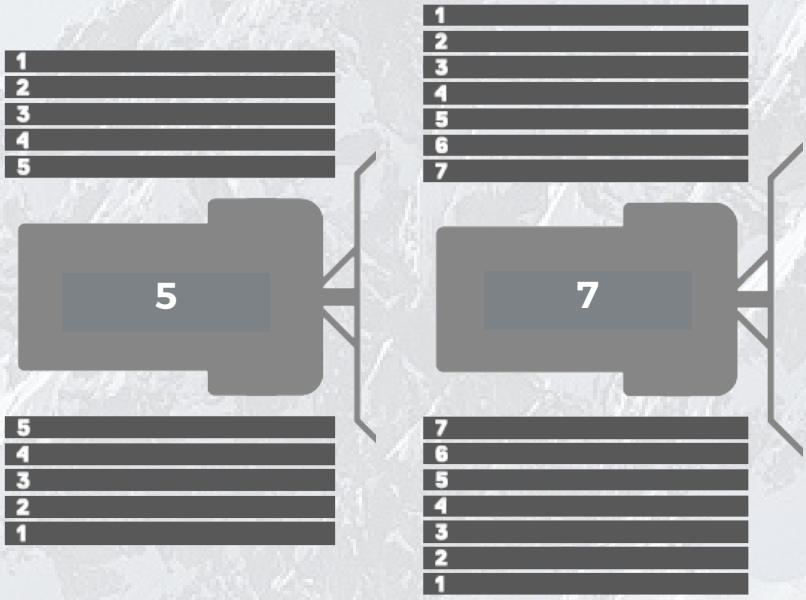

9

COMBI TRACK COMPOSITION

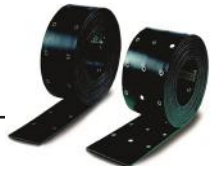

5 RUBBER BELTS WITHOUT FIXATION

PB 600 / PB 300 – 78 cleats model

IDM NUMBER	KASS NUMBER	DESIGNATION	POSITION
00688	825.29.30.190.22.0	RUBBER BELTS KASS PB 300/600 L 220 ES TK.10mm	3/4
00805	825.29.30.170.22.0	RUBBER BELTS KASS PB 300/600 L 220 E2S TK.10mm	5
01171	825.29.30.160.22.0	RUBBER BELTS KASS PB 300/600 L 150 ES TK.10mm	2
00941	825.29.30.180.22.0	RUBBER BELTS KASS PB 300/600 L 150 E2S TK.10mm	1
00558	826.29.37.120.12.0	RUBBER BELTS KASS PB 300/600 L 220 ES TK.10mm	3/4
01011	/	RUBBER BELTS KASS PB 300/600 L 220 E2S TK.10mm	5
00775	825.29.37.110.50.0	RUBBER BELTS KASS PB 300/600 L 150 ES TK.10mm	2
01135	/	RUBBER BELTS KASS PB 300/600 L 150 E2S TK.10mm	1

PB 200 / PB 240 / PB 260 / PB 280 / PB 400 – 75 cleats model

IDM NUMBER	KASS NUMBER	DESIGNATION	POSITION
00827	823.29.30.240.14.0	RUBBER BELTS KASS PB 200/240/260/280 L 220 ES TK.10mm	3/4
01145	823.29.30.220.14.0	RUBBER BELTS KASS PB 200/240/260/280 L 220 E2S TK.10mm	5
01116	823.29.30.210.14.0	RUBBER BELTS KASS PB 200/240/260/280 L 150 ES TK.10mm	2
01272	823.29.30.230.14.0	RUBBER BELTS KASS PB 200/240/260/280 L 150 E2S TK.10mm	1

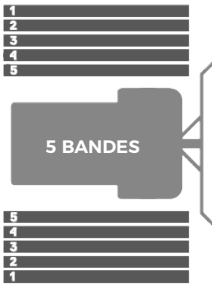

ES : Every Step
E2S : Every Two Steps

5 RUBBER BELTS LACINGS & FIXATIONS

PB 200 / PB 240 / PB 260 / PB 280 / PB 400 – Modèle 75 barrettes

IDM NUMBER	KASS NUMBER	DESIGNATION
00566	826.29.37.770.11.0	LACING 220 OVERLAP KASS RUBBER BELTS TK. 15mm
00568	826.29.37.780.11.0	LACING 150 OVERLAP KASS RUBBER BELTS TK. 15mm
00629	825.29.37.770.22.0	LACING 220 OVERLAP KASS RUBBER BELTS TK. 10 mm
00816	825.29.37.780.22.0	LACING 150 OVERLAP KASS RUBBER BELTS TK. 10 mm

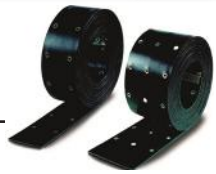

7 RUBBER BELTS WITHOUT FIXATION

PB 600 – 68 cleats model

IDM NUMBER	KASS NUMBER	DESIGNATION	POSITION
01210	826.29.00.520.57.0	RUBBER BELTS PB600 WITHOUT FIXATIONS L.105 MM / TK.15 MM E2S (Version 7 bandes)	1
01062	826.29.00.570.56.0	RUBBER BELTS PB600 WITHOUT FIXATIONS L.120 MM / TK.15 MM E2S (Version 7 bandes)	2/7
00839	826.29.00.510.55.0	RUBBER BELTS PB600 WITHOUT FIXATIONS L.150 MM / TK.15 MM ES (Version 7 bandes)	3/4/5/6

ES : Every Step
E2S : Every Two Steps

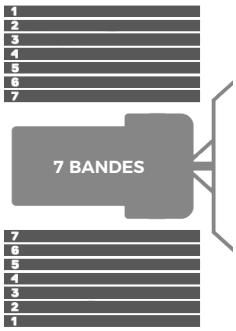

7 RUBBER BELTS CLEATS

PB 600

IDM NUMBER	KASS NUMBER	DESIGNATION
01424	826.29.27.580.57.0	CLEAT COMBI+ KASS L.1275/580 INSIDE 7 RUBBER BELTS
00917	826.29.27.560.57.0	CLEAT COMBI+ KASS L.1275/560 INSIDE 7 RUBBER BELTS
03529	826.29.27.520.57.0	CLEAT COMBI+ KASS L.1430/520 OUTSIDE 7 RUBBER BELTS
00918	826.29.27.540.57.0	CLEAT COMBI+ KASS L.1430/540 OUTSIDE 7 RUBBER BELTS
01425	826.29.27.460.57.0	CLEAT COMBI+ KASS L.1215/460 INSIDE 7 RUBBER BELTS (POUR 2015-2016 SNOW CATS)

7 RUBBER BELTS LACINGS & FIXATIONS

PB 600

IDM NUMBER	KASS NUMBER	DESIGNATION
00568	826.29.00.610.24.0	LACING OVERLAP KASS L.154 MM / CENTRE DISTANCE 100 MM / M12 FOR TK.15MM RUBBER BELTS
01178	826.29.00.650.25.0	LACING OVERLAP KASS L.105 MM / CENTRE DISTANCE 65 MM / M12 FOR TK.15MM RUBBER BELTS
00832	826.29.00.650.24.0	LACING OVERLAP L.120 MM / CENTRE DISTANCE 70 MM / M12 FOR TK.15MM RUBBER BELTS

SPARE PARTS FOR KASSBOHRER SNOW CAT

COMBI CLEATS

PB 600 / PB 300 - PB 200 / PB 240 / PB 260 / PB 280 / PB 400

IDM NUMBER	KASS NUMBER	DESIGNATION
00398	825.29.37.330.06.0	CLEAT COMBI OUTSIDE LEFT 40 KASS 1285
00436	825.29.37.430.06.0	CLEAT COMBI OTUSIDE RIGHT 40 KASS 1285
00145	826.29.37.160.01.0	CLEAT COMBI INSIDE LEFT STABILIZERS 40 KASS 1365 CENTRE DISTANCE 400
00115	826.29.37.140.01.0	CLEAT COMBI INSIDE LEFT ICE PICS 40 KASS 1365 CENTRE DISTANCE 560
00147	826.29.37.260.01.0	CLEAT COMBI INSIDE RIGHT STABILIZERS 40 KASS 1365 CENTRE DISTANCE 400
00116	826.29.37.240.01.0	CLEAT COMBI INSIDE RIGHT ICE PICS 40 KASS 1365 CENTRE DISTANCE 560

TYRES GUIDES

PB 600 / PB 300 - PB 200 / PB 240 / PB 260 / PB 280 / PB 400

IDM NUMBER	KASS NUMBER	DESIGNATION
00971	/	TYRE GUIDE PLASTIC PURPLE KASS 240 / 300
01498	/	TYRE GUIDE ROBALON KASS 240 / 300
00429	826.29.90.625.08.0	TYRE GUIDE FORGED ALUMINIUM PB 240/300 LA40 M12
00697	/	TYRE GUIDE DIE-CAST ALUMINIUM PB240/300

ACCESSORIES

PB 600 / PB 300 - PB 200 / PB 240 / PB 260 / PB 280 / PB 400

IDM NUMBER	KASS NUMBER	DESIGNATION
00748	823.29.37.311.10.0	STABILIZERS KASS COMBI 42
05829	/	SLEEVE WASHER CROCO M12 FOR COMBI
05847	/	SLEEVE WASHER CROCO M12 FOR COMBI+
00652	813.29.30.153.50.0	ICE PIC BACKING KASS COMBI 42
00465	6.827.002.000.0	ICE PIC KASS COMBI 42
00826	813.29.30.142.50.0	GRAPPLING HOOK KASS COMBI 42
03451	826.29.00.380.55.0	3-IN-1 SET - GRAPPLING HOOK / STABILIZERS / ICE PICS
00789	813.29.72.152.50.0	BACKPLATES 145 M12 2 TROUS
00333	813.29.72.151.50.0	BACKPLATES 215 M12 3 TROUS

EXCALIBUR TRACK COMPOSITION

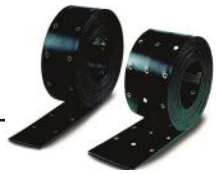

RUBBER BELTS WITHOUT FIXATION

PB 600 / PB 300

CONTACT US

EXCALIBUR CLEATS

PB 600 / PB 300

IDM NUMBER	DESIGNATION
00743	CLEAT EXCALIBUR 45 KASS 1285 M14
01061	CLEAT EXCALIBUR 45 KASS 1365 CENTRE DISTANCE 440 M14
01054	CLEAT EXCALIBUR 45 KASS 1365 CENTRE DISTANCE 600 M14

LACINGS

PB 600 / PB 300

IDM NUMBER	DESIGNATION
00566	LACING OVERLAP KASS 220/80 M12 TK.15mm
00568	LACING OVERLAP KASS 150/100 M12 TK.15mm
00629	LACING OVERLAP KASS 220/80 M12 TK.10mm
00816	LACING OVERLAP KASS 150/100 M12 TK.10mm

TYRES GUIDES

PB 600 / PB 300

IDM NUMBER	DESIGNATION
00687	TYRES GUIDE ALUMINIUM KASS 300/600 TYPE 50 EXCALIBUR

ACCESSORIES

PB 600 / PB 300

IDM NUMBER	DESIGNATION
00450	3-IN-1 SET - GRAPPLING HOOK / STABILIZERS / ICE PICS
01211	SLEEVE WASHER CROCO M14 FOR EXCALIBUR
00916	STABILIZERS EXCALIBUR
00880	ICE PIC BACKING EXCALIBUR
00465	ICE PIC
00485	BACKPLATES PB600 EXCALIBUR 115
00280	BACKPLATES PB600 EXCALIBUR 215

COMBI / EXCALIBUR COMPATIBLE SPARE PARTS

SPROCKETS

PB 600 / PB 300

IDM NUMBER	KASS NUMBER	DESIGNATION
03600		SPROCKETS ROBALON KASS 300 / 600 POLAR SCR D658MM/138 — 20 VIS M12 X 60 — 15 TEETH
01010	825.25.08.370.13.0	SPROCKETS ROBALON KASS 300 / 600 POLAR 24 VIS D658MM/138 — 24 SCREWS M12 X 60 — 15 TEETH
03601	826.25.08.430.57.0	BARBOTIN ROBALON KASS 300 / 600 POLAR SCR D656,2MM / 138 24 SCREWS M12 X 80 — 13 TEETH

PB 400

IDM NUMBER	KASS NUMBER	DESIGNATION
	823.25.08.370.14.0	SPROCKETS ROBALON KASS PB400 13 TEETH

PB 200 / PB 240 / PB 260 / PB 280

IDM NUMBER	KASS NUMBER	DESIGNATION
01356		SPROCKETS ROBALON KASS 200 NEW / 240 / 260 / 280

COMPLETE TILLER WINGS

PB 600 / PB 400 / PB 300 / PB 200

IDM NUMBER	KASS NUMBER	DESIGNATION
03409	/	TILLER WINGS ROBALON PB 200/240/260/280 COMPLETE
03412	/	TILLER WINGS ROBALON PB 300 POLAR COMPLETE
03413	/	TILLER WINGS ROBALON PB 600 KASS COMPLETE RED RIGHT
03413	/	TILLER WINGS ROBALON PB 600 KASS COMPLETE RED LEFT
	826.29.37.260.01.0	KASS PB 600 BLACK RIGHT
	826.29.37.240.01.0	KASS PB 600 BLACK LEFT
01163	/	PVC GRAND FROID TK.5mm, W.1.5m

TYRES

PB 600 / PB 400 / PB 300 / PB 200

IDM NUMBER	KASS NUMBER	DESIGNATION
01195	4.831.101.032.0	TYRE IDM SNOW / MITAS 5.50 X 12
01955	4.831.101.032.0	TYRE TRELLEBORG 560 X 140 X 12 T528
01357	/	TYRE IDM SNOW / MITAS / MITAS 6.00 X 13
01427	/	TYRE TRELLEBORG 610 X 145 X 13 T528
00576	4.831.119.137.0	TYRE IDM SNOW / MITAS 6.3 X 14 (1, 4 or 8)
01339	4.831.119.137.0	TYRE TRELLEBORG 645 X 160 X 14 T528 (1, 4 or 8)

INNER TUBES

PB 600 / PB 400 / PB 300 / PB 200

IDM NUMBER	KASS NUMBER	DESIGNATION
01260	/	INNER TUBES 155/165 R12 TR13 STRAIGHT VALVE
01181	814.20.08.113.01.0	INNER TUBES 155/165 R13 TR13 STRAIGHT DROITE
00722	/	INNER TUBES 155/165 R14 TR13 STRAIGHT DROITE

GUIDE BARS

PB 600 / PB400 / PB 300 / PB 200

IDM NUMBER	KASS NUMBER	DESIGNATION
	825.24.00.110.02.0	GUIDE BARS FRONT ROBALON KASS 300/400/600
	815.25.80.130.01.0	GUIDE BARS ENGINE ROBALON KASS 200/300
	825.25.80.302.20.0	GUIDE BARS ENGINE ROBALON KASS 400
	813.24.00.201.35.0	GUIDE BARS INTERMEDIATE ROBALON KASS 200/300/400/600

WINCH LINES

PB 600 / PB400 / PB 300 / PB 200

Several lengths : 10 et 11mm - CONTACT US

FLAPS

PB 600 / PB400 / PB 300 / PB 200

IDM NUMBER	KASS NUMBER	DESIGNATION
01337	819.68.63.006.11.0	RIGHT FLAP
01309	819.68.62.006.11.0	LEFT GAUCHE

FINISHER

PB 600 / PB400 / PB 300 / PB 200

IDM NUMBER	KASS NUMBER	DESIGNATION
01678	PB 200 / 300 : 819.63.00.234.30.0 PB 400 / 600 : 819.63.00.555.95.0	RIGHT LATERAL ADAPTABLE FINISHER
01560	PB 200 / 300 : 819.63.00.224.30.0 PB 400 / 600 : 819.63.00.455.95.0	LEFT LATERAL ADAPTABLE FINISHER

TILLER EXTENSIONS

PB 600 / PB400 / PB 300 / PB 200

IDM NUMBER	KASS NUMBER	DESIGNATION
01534	819.63.00.262.64.0	LATERAL TILLER EXTENSIONS BACKING
01831	819.63.00.282.64.0	RIGHT LATERAL TILLER EXTENSIONS
01937	819.63.00.272.64.0	LEFT LATERAL TILLER EXTENSIONS

DID YOU KNOW ?

IDM EXPORTS ITS KNOW-HOW IN 39 COUNTRIES.

PROOF OF QUALITY.

KURUMAYAMA KOGEN SKYPARK - **JAPAN**

TRACK COMPOSITION

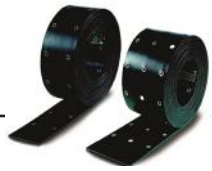

5 RUBBER BELTS WITH FIXATION (IN PAIRS)

LH 500

IDM NUMBER	LEITNER NUMBER	DESIGNATION	POSITION
01843	1201068	RUBER BELTS LEITNER LH 500 120 1068 intermediate ES TK.10 mm	Steel : 2/4
03635	1301385	RUBER BELTS LEITNER LH 500 130 1385 inside ES TK.10 mm	Steel : 5
03636	1301426	RUBER BELTS LEITNER LH 500 130 1426 outside E2S TK.10 mm	Steel : 1
01945	1301427	RUBER BELTS LEITNER LH 500 130 1427 outside E2S TK.10 mm	Steel : 1
03634	1201744 (ex 1201144)	RUBER BELTS LEITNER LH 500 120 1144 intermédiaire ES TK.10 mm	Alu : 2/4
03637	1301539	RUBER BELTS LEITNER LH 500 130 1541 inside ES TK.10 mm	Alu : 5
03638	1301540	RUBER BELTS LEITNER LH 500 130 1539 outside E2S TK.10 mm	Alu : 1
01504	1301541	RUBER BELTS LEITNER LH 500 130 1540 outside ES TK.10 mm	Alu : 1

LH 600 LEITWOLF

IDM NUMBER	LEITNER NUMBER	DESIGNATION	POSITION
01271	1201144	RUBER BELTS LEITNER LH 600 1144 intermediate ES TK.10 mm	2/4
01682	1301994	RUBER BELTS LEITNER LH 600 1995 inside E2S TK.10 mm	5
01946	1301995	RUBER BELTS LEITNER LH 600 1994 outside E2S TK.10 mm	1
01844	1301996	RUBER BELTS LEITNER LH 600 1996 outside E2S TK.10 mm	1

NEW LEITWOLF

CONTACT US

ES : Every Step
E2S : Every Two Steps

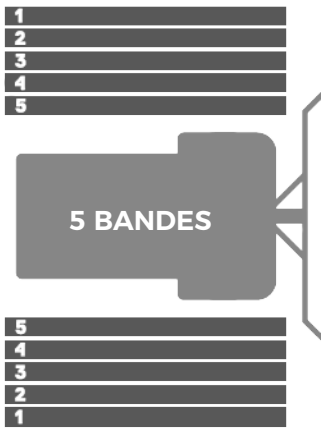

TYRES GUIDES

LH 500—LH 600 (LEITWOLF)

IDM NUMBER	DESIGNATION
	TYRES GUIDES PLASTIC EXCALIBUR LEITNER
01193	TYRES GUIDES ROBALON LEITNER LH 500 / LH 600
FOR NEW LEITWOLF, CONTACT US	

TYRES

LH 500—LH 600 (LEITWOLF)

IDM NUMBER	DESIGNATION
01195	TYRE IDM SNOW / MITAS 5.50 X 12
01955	TYRE TRELLEBORG 560 X 140 X 12
01357	TYRE IDM SNOW / MITAS 6.00 X 13
01427	TYRE TRELLEBORG 610 X 145 X 13
00576	TYRE IDM SNOW / MITAS 6.3 X 14 (par 1, 4 ou 8)
01339	TYRE TRELLEBORG 645 X 160 X 14 (par 1, 4 ou 8)

GUIDE BARS

LH 500—LH 600 (LEITWOLF)

IDM NUMBER	DESIGNATION
03458	FRONT GUIDE BAR LH500
03465	BACK GUIDE BAR LH500

WINCH LINES

LH 500—LH 600 (LEITWOLF)

IDM NUMBER	LEITNER NUMBER	DESIGNATION
Several lengths : 10 et 11mm - CONTACT US		

FLAPS

LH 500 - LH 600 (LEITWOLF)

IDM NUMBER	LEITNER NUMBER	DESIGNATION
01127	100048 41023003	Red adaptable P Flap Ref : 5490752
01144	1000482 41023005	Left adaptable P Flap Ref : 5490753

TILLER EXTENSIONS

LH 500 - LH 600 (LEITWOLF)

IDM NUMBER	LEITNER NUMBER	DESIGNATION
01832	202955—(01 et 02)	LATERAL TILLER EXTENSION BACKING
03426	202955-01	RIGHT LATERAL TILLER EXTENSION
03427	202955-02	LEFT LATERAL TILLER EXTENSION
01053	41058033	TILLER EXTENSION WITH INSERT
01559	1301929	SMALL TILLER EXTENSION

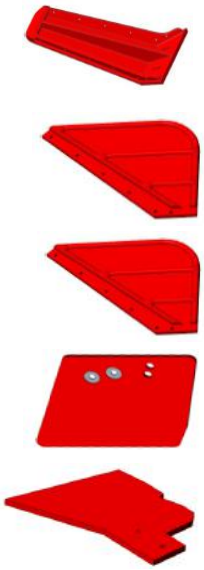

OUR MONTAIN PROFESSIONALS ARE HERE TO ANSWER ALL OF YOUR QUESTIONS

+33 4 79 84 34 34

COMBI TRACK COMPOSITION

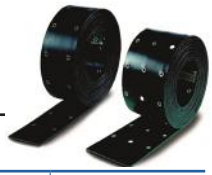

5 RUBBER BELTS WITHOUT FIXATION

EVEREST

IDM NUMBER	PRINOTH NUMBER	DESIGNATION	POSITION
01170	/	RUBBER BELTS PRINOTH EVEREST 240 ES TK.10 mm	3/4
01179	/	RUBBER BELTS PRINOTH EVEREST 240 E2S TK.10 mm	5
01194	/	RUBBER BELTS PRINOTH EVEREST 150 ES TK.10 mm	2
01047	/	RUBBER BELTS PRINOTH EVEREST 150 E2S TK.10 mm	1
00653	1303394	RUBBER BELTS PRINOTH EVEREST 240 ES TK.15 mm	3/4
00988	1303396	RUBBER BELTS PRINOTH EVEREST 240 E2S TK.15 mm	5
01000	1303398	RUBBER BELTS PRINOTH EVEREST 150 ES TK.15 mm	2
	1303068 / Q6103	RUBBER BELTS PRINOTH EVEREST 150 E2S TK.15 mm	1

ES : Every Step
E2S : Every Two Steps

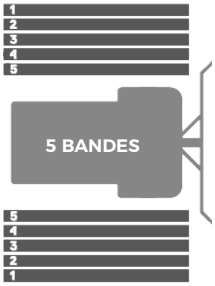

COMBI CLEATS

EVEREST

IDM NUMBER	DESIGNATION
01093	CLEAT COMBI 42 PRINOTH 1330 - EVEREST LEFT (without stud bolt)
01092	CLEAT COMBI 42 PRINOTH 1330 - EVEREST RIGHT (without stud bolt)
01029	CLEAT COMBI 42 PRINOTH 1425 - EVEREST LEFT (without stud bolt)
01021	CLEAT COMBI 42 PRINOTH 1425 - EVEREST RIGHT (without stud bolt)

FOR OTHER MODELS (T4, BISON), CONTACT US

LACINGS

EVEREST

IDM NUMBER	DESIGNATION
00949	LACING OVERLAP PRINOTH 240 TK.10
00819	LACING OVERLAP PRINOTH 240 TK.15
00894	LACING OVERLAP PRINOTH 150 TK.10
01282	LACING OVERLAP PRINOTH 150 TK.15
FOR OTHER MODELS (T4, BISON), CONTACT US	

ACCESSORIES

EVEREST

IDM NUMBER	DESIGNATION
00748	STABILIZERS PRINOTH COMBI 42
00652	ICE PIC BACKING PRINOTH COMBI 42
00465	ICE PIC PRINOTH COMBI 42
00826	GRAPPLING HOOK PRINOTH COMBI 42
00404	BACKPLATE PLAQUE 145
00405	BACKPLATE PLAQUE 235
POUR LES AUTRES MODèLES (T4, BISON), NOUS CONSULTER	

TYRES GUIDES

EVEREST

IDM NUMBER	PRINOTH NUMBER	DESIGNATION
03473	EQUIVALENT 1201431	GREEN TYRE GUIDE PRINOTH EVEREST

EXCALIBUR TRACK COMPOSITION

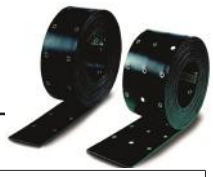

5 RUBBER BELTS WITHOUT FIXATION

EVEREST

CONTACT US

COMBI CLEATS

EVEREST

IDM NUMBER	DESIGNATION
	CLEAT EXCALIBUR 45 PRINOTH 1345 EVEREST M12
	CLEAT EXCALIBUR 45 PRINOTH 1425 EVEREST M12
	CLEAT EXCALIBUR 45 PRINOTH EVEREST 1345 M14
	CLEAT EXCALIBUR 45 PRINOTH 1425 M14

LACINGS

EVEREST

IDM NUMBER	DESIGNATION
00819	LACING OVERLAP PRINOTH 240 Ep.15
00894	LACING OVERLAP PRINOTH 150 Ep.10

ACCESSORIES

EVEREST

IDM NUMBER	DESIGNATION
00450	3-IN-1 SET - GRAPPLING HOOK / STABILIZERS / ICE PICS
00916	STABILIZERS EXCALIBUR
00880	ICE PIC BACKING EXCALIBUR
00465	ICE PIC
00485	BACKPLATE PB600 EXCALIBUR 115
00280	BACKPLATE PB600 EXCALIBUR 215

POUR LES AUTRES MODèLES (T4, BISON), NOUS CONSULTER

COMBI / EXCALIBUR COMPATIBLE SPARE PARTS

SPROCKETS

IDM NUMBER	PRINOTH NUMBER	DESIGNATION
01680	1102294	SPROCKETS ROBALON PRINOTH EVEREST
03606	1201768	SPROCKETS ROBALON PRINOTH T4S
03603	/	SPROCKETS PRINOTH T4 MONO/DOUBLE

COMPLETE TILLER WINGS

RÉFÉRENCE IDM	DÉSIGNATION
03405	COMPLETE TILLER WINGS PRINOTH EVEREST

TYRES

IDM NUMBER	PRINOTH NUMBER	DESIGNATION
01195	Q7119 (WITHOUT INNER TUBES)	TYRE IDM SNOW / MITAS 5.50 X 12
01955		TYRE TRELLEBORG 560 X 140 X 12
01357		TYRE IDM SNOW / MITAS 6.00 X 13
01427		TYRE TRELLEBORG 610 X 145 X 13
00576		TYRE IDM SNOW / MITAS 6.3 X 14 (par 1, 4 ou 8)
01339		TYRE TRELLEBORG 645 X 160 X 14 (par 1, 4 ou 8)

INNER TUBES

EVEREST

IDM NUMBER	DESIGNATION
01260	INNER TUBE 155/165 R12 TR13 STRAIGHT VALVE
01181	INNER TUBE 155/165 R13 TR13 STRAIGHT VALVE
00722	INNER TUBE 155/165 R14 TR13 STRAIGHT VALVE

SPARE PARTS FOR PRINOTH SNOW CAT

GUIDE BARS

IDM NUMBER	DESIGNATION
03458	BACK GUIDE BAR ARRIERE LH500
03465	FRONT GUIDE BAR LH500

FLAPS

IDM NUMBER	PRINOTH NUMBER	DESIGNATION
01127	100048 41023003	Right red adaptable Flap Ref : 5490752
01144	1000482 41023005	Left red adaptable Flap Ref : 5490753

TILLER EXTENSIONS

IDM NUMBER	PRINOTH NUMBER	DESIGNATION
01832	202955—(01 et 02)	LATERAL TILLER EXTENSION BACKING
03426	202955-01	RIGHT LATERAL TILLER EXTENSION
03427	202955-02	LEFT LATERAL TILLER EXTENSION
01053	41058033	TILLER EXTENSION WITH INSERT
01559	1301929	SMALL TILLER EXTENSION

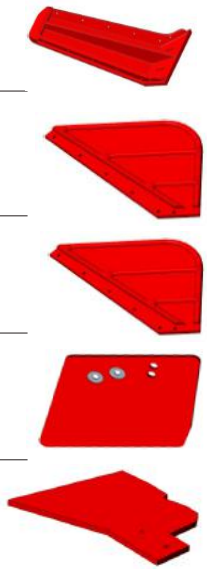

WINCH LINES

Several lengths : 10 et 11mm - CONTACT US

ALL OUR PROFESSIONNAL PRODUCTS AND SERVICES ARE AVAILABLE ON OUR WEBISTE

WWW.IDM-FRANCE.COM

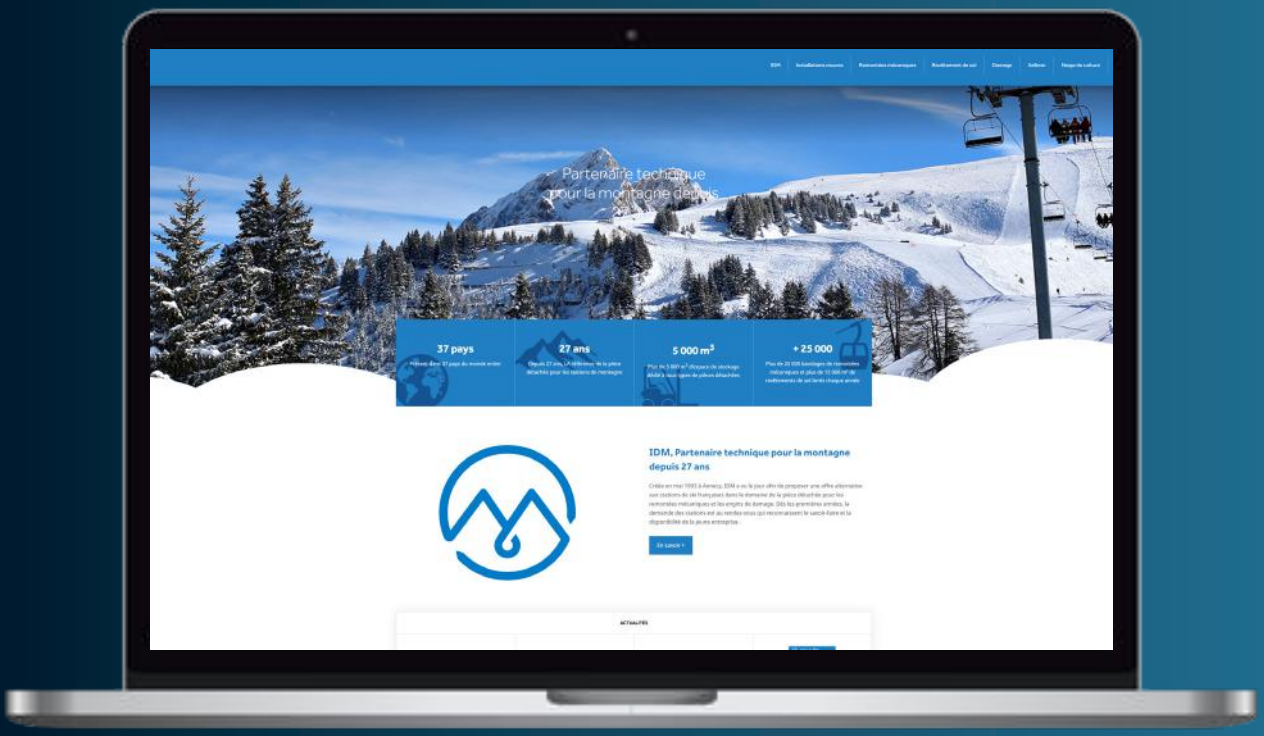

IDM FRANCE

Alpespace Francin
46 voie de St Exupéry - 73800 Porte de Savoie - France

www.idm-france.com
+33 4 79 84 34 34